

LOT 52
PEPPER



2+
MPR



2



RV+2



The Pepper



Areas (estimated metric m²)

Garage (RV/car/boat)	85
Living	141
Alfresco	24

Indicative floor plan (on reverse)

MPR = Multi Purpose Room

The Pepper is indoor to outdoor living at its best. This beautifully designed, two-bedroom home with multi-purpose room maximises light and space with raked ceilings over the living area and expanding onto a large 5.5 x 4.7m private alfresco seamlessly. Revel in the designer kitchen with all the modern conveniences and style including European appliances, stone benchtops, refrigerator with water access point and essential walk-in pantry. The luxury continues with two full bathrooms boasting stone benchtops and frameless, walk-in showers. And, with handy features such as four zones of air conditioning, ceiling fans throughout, extra multi-purpose room and security of a side gate, your search for the perfect home is over.

PHONE 1800 025 025
EMAIL info@visitlatitude25.com.au
ADDRESS 1 Latitude Boulevard, Nikenbah QLD 4655
FOLLOW US   

visitlatitude25.com.au



Latitude 25
RV Lifestyle Community

PEPPER

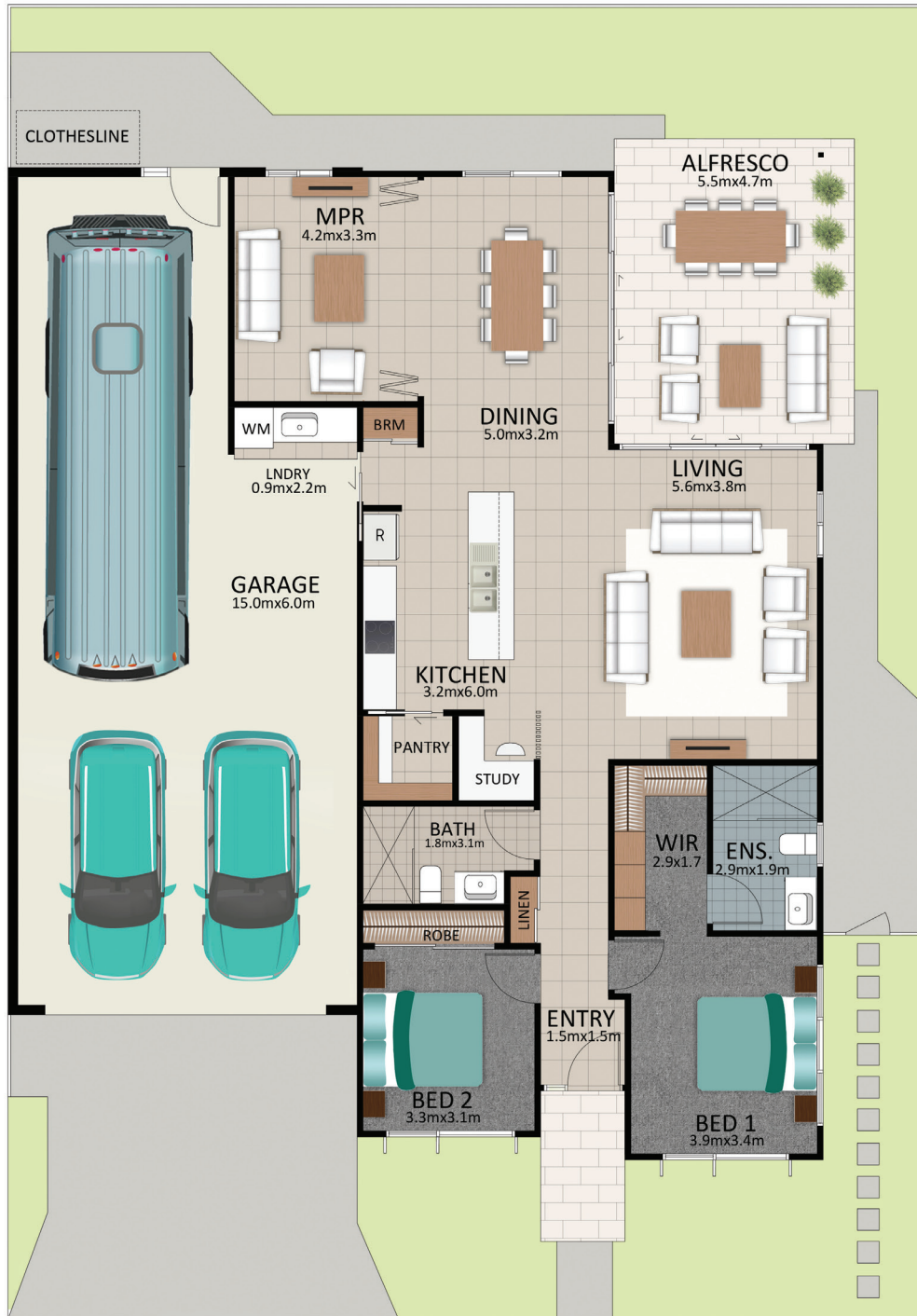
FLOORPLAN



This is an indicative floor plan that may vary depending on which lot is selected. Site, lot conditions, supplier variations and council requirements may result in alterations to the house design as depicted. Minor variations in window size and shape could change for privacy and lighting reasons, screens may be added or removed to suit orientation, gate houses may be added or deleted to improve streetscape. Internal dimensions are indicative only and do not necessarily reflect overall GFA. July 2021.

PHONE 1800 025 025
 EMAIL info@visitlatitude25.com.au
 ADDRESS 1 Latitude Boulevard, Nikenbah QLD 4655
 FOLLOW US   

visitlatitude25.com.au

Latitude 25
 RV Lifestyle Community